

ELEVATION

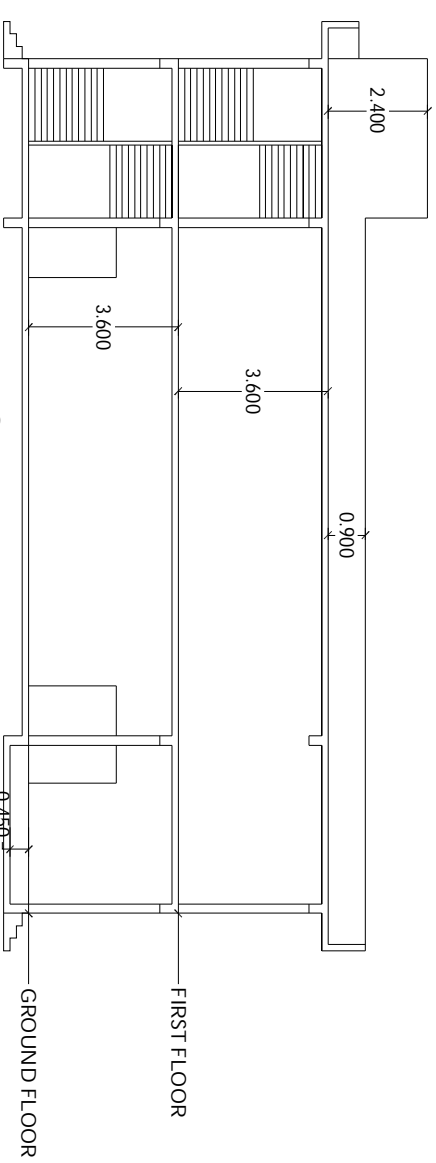

SECTION AT "AA"

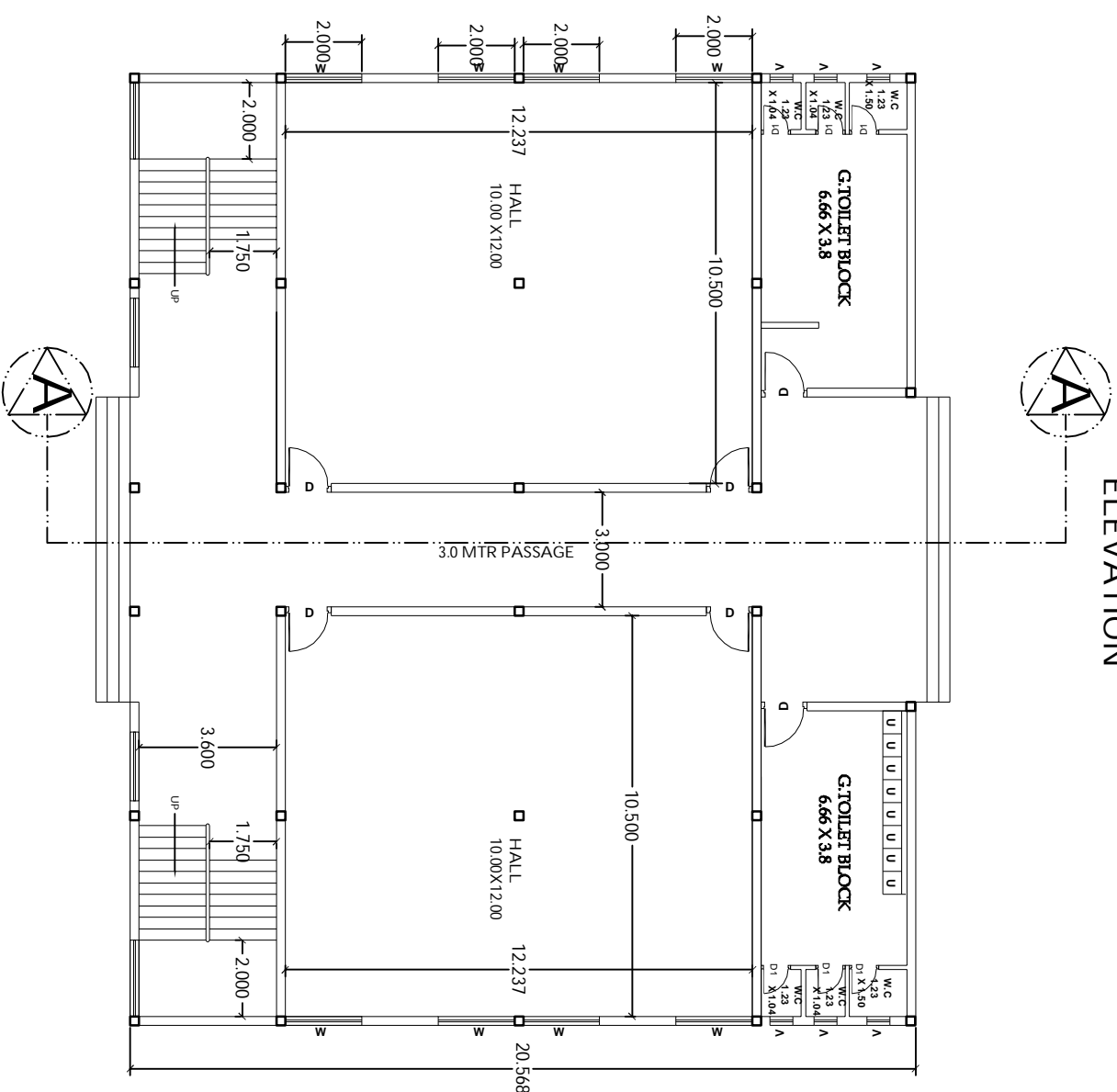

GROUND FLOOR PLAN

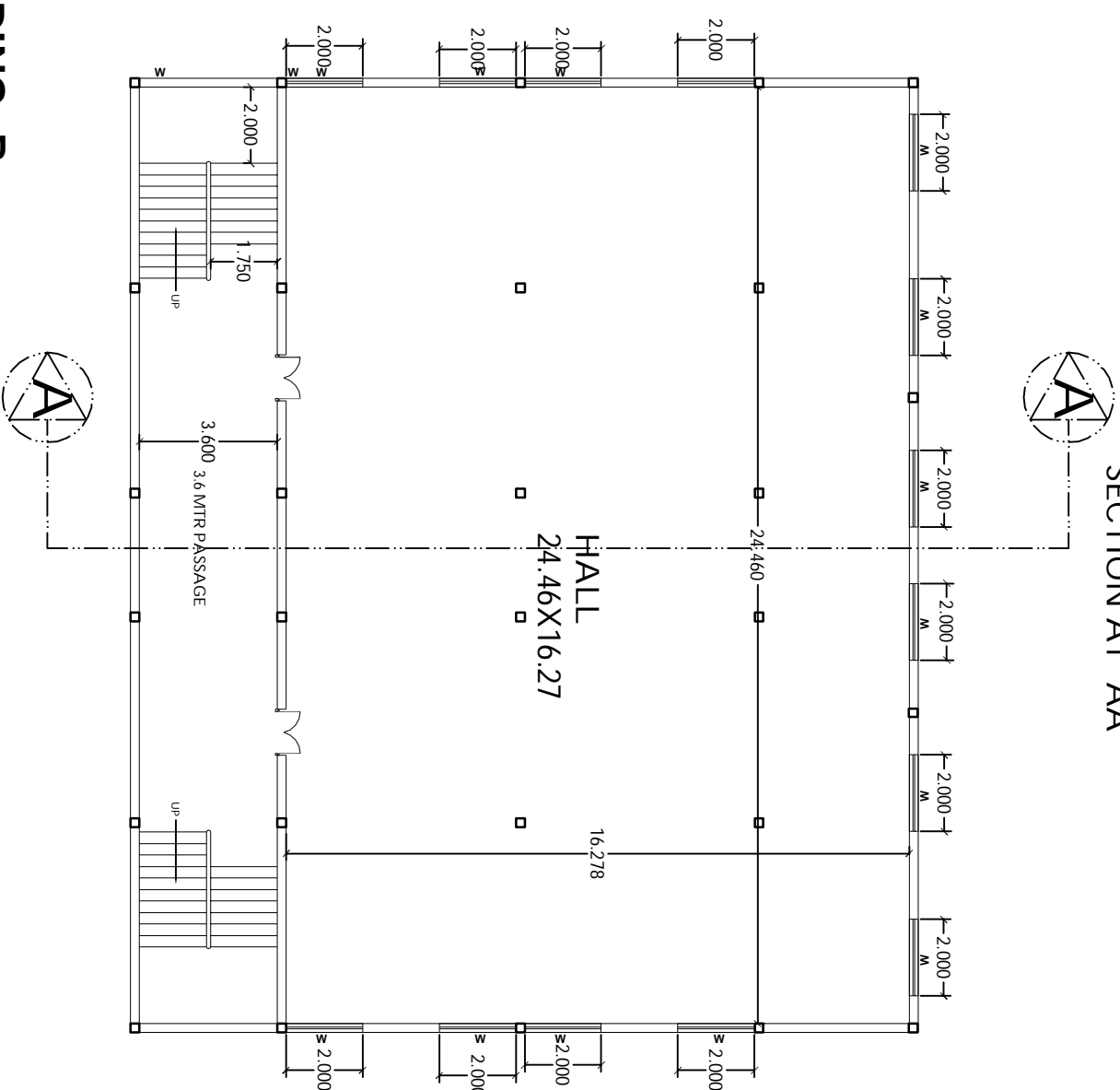

FIRST FLOOR PLAN

BUILDING -B

**PROPOSED
GROUND AND FIRST FLOOR PLAN**

PROPOSED PLAN FOR ACTIVITY
HALL AT MGM'S SCHOOL, LIMGAON,
NANDED.

PRESENTATION DRAWING

REVISED DRAWING

R.NO.	DATE	DESCRIPTION
R1		
R2		
R3		
R4		

INSTRUCTIONS

1. ALL DIMENSIONS ARE IN METERS
2. ONLY WRITTEN DIMENSIONS ARE TO BE FOLLOWED
3. FLOOR TO FLOOR HEIGHT IS 3.3M
4. REPORT DISCREPANCIES, IF ANY TO THE ARCHITECT BEFORE COMMENCEMENT OF WORK ON SITE.
5. DO NOT SCALE THIS DRAWING.
6. READ THIS DRAWING IN CONDUCTION WITH R.C.C. DETAILS.
7. ALL EXTERNAL WALLS ARE OF 230MM THK. INTERNAL WALLS 115MM TH. UNLESS OTHERWISE MENTIONED.

NORTH



MGM Construction Department
N-6, CIDCO, Aurangabad

DATE	SCALE	DEALT	CHECKED	DWG.
16/03/2018	MTS	DHANS	DHANS	