

ELEVATION

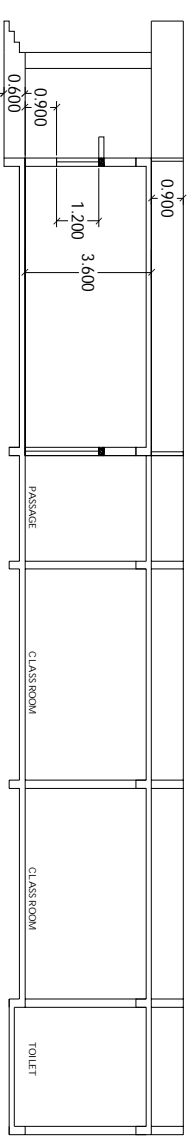

SECTION AT "AA"

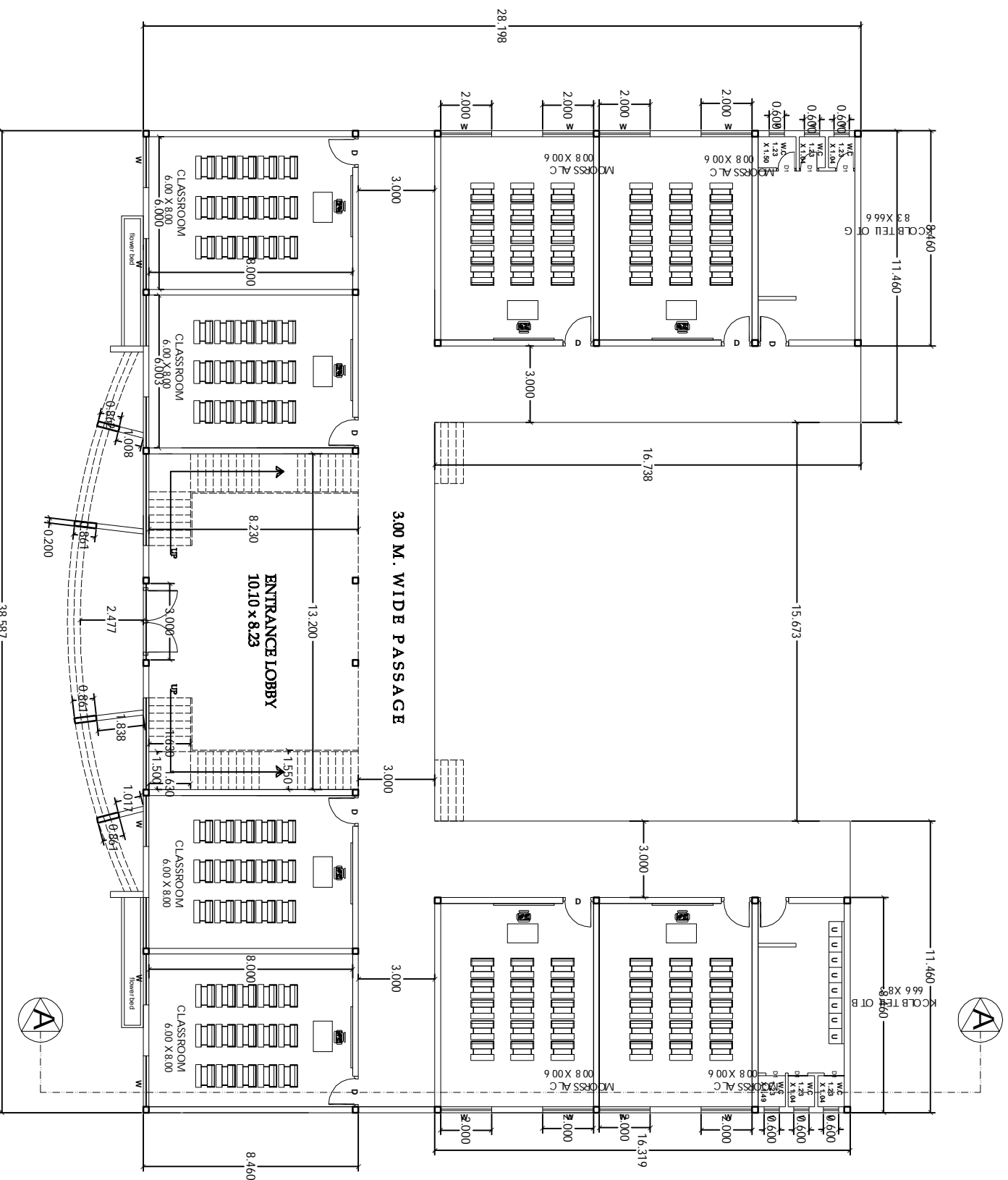

BUILDING -A

<b>PROPOSED GROUND FLOOR PLAN</b>		<b>PROPOSED PLAN FOR MGMIS SCHOOL, AT GUT. NO. 75, LIMGAON, NANDED.</b>		<b>PRESENTATION DRAWING</b>	
R.N.O.	REVISID DRAWING	R1	DATE	DESCRIPTION	<b>INSTRUCTIONS</b> 1. ALL DIMENSIONS ARE IN METERS 2. ONLY VERTICAL DIMENSIONS ARE TO BE FOLLOWED 3. FLOOR TO FLOOR HEIGHT IS 3.3M 4. REPORT DISCREPANCIES, IF ANY TO THE ARCHITECT IMMEDIATELY 5. REVISIONS TO BE MADE ON SITE 6. ALL EXTERNAL WALLS ARE OF 230MM THICKNESS UNLESS OTHERWISE MENTIONED.
R2					
R3					
R4					
<b>NORTH</b>				MGM Construction Department N-6, CIDCO, Aurangabad	
DATE	SCALE	DEALT	CHECKED	DWG	
16/03/2018	MTS	DVNS	DVNS	DVNS	